

USER MANUAL

Aplikasi E-Perjalanan Dinas dan Publikasi (E-PDP)

– *Research Request* –

<https://e-pdp.apps.binus.edu/>

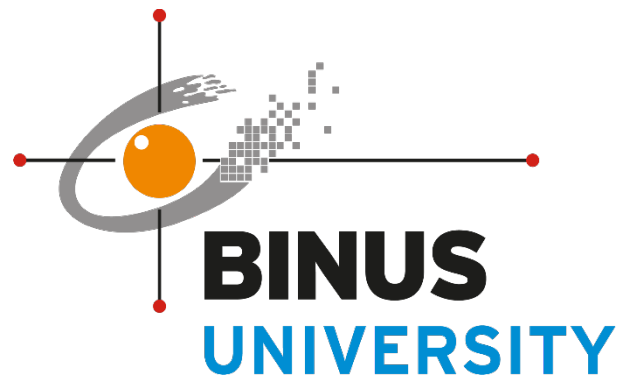

Universitas Bina Nusantara

Jakarta

2025

Informasi Umum

Aplikasi E-Perjalanan Dinas dan Publikasi (E-PDP) diperuntukkan bagi Faculty Members (FM) sebagai media untuk menyampaikan laporan publikasi, serta memperoleh approval untuk pendataan atau pembiayaan operasional/insentif dari publikasi yang dilaporkan.

Langkah Pengisian:

1. Login terlebih dahulu dengan membuka link <https://e-pdp.apps.binus.edu/>, klik tombol "Sign in with Microsoft".

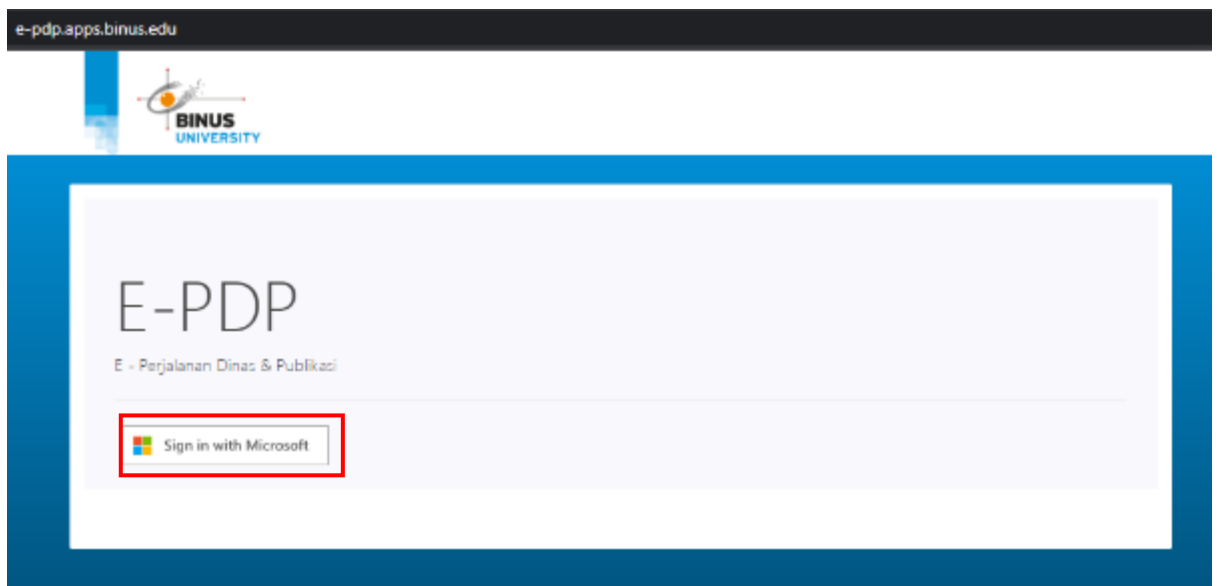

2. Sign in menggunakan **email binus.ac.id**, lalu klik tombol "Next".

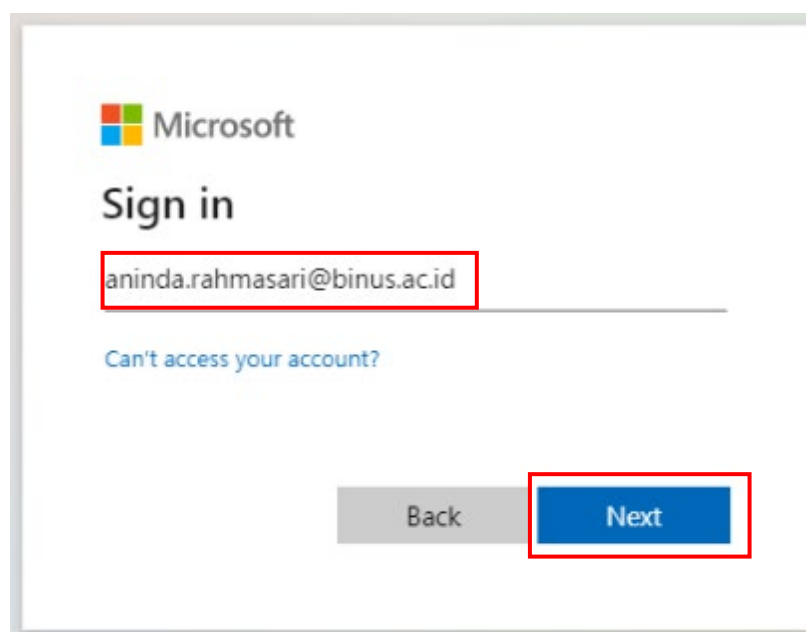

3. Masukkan password **email binus.ac.id**, lalu klik “Sign in”.

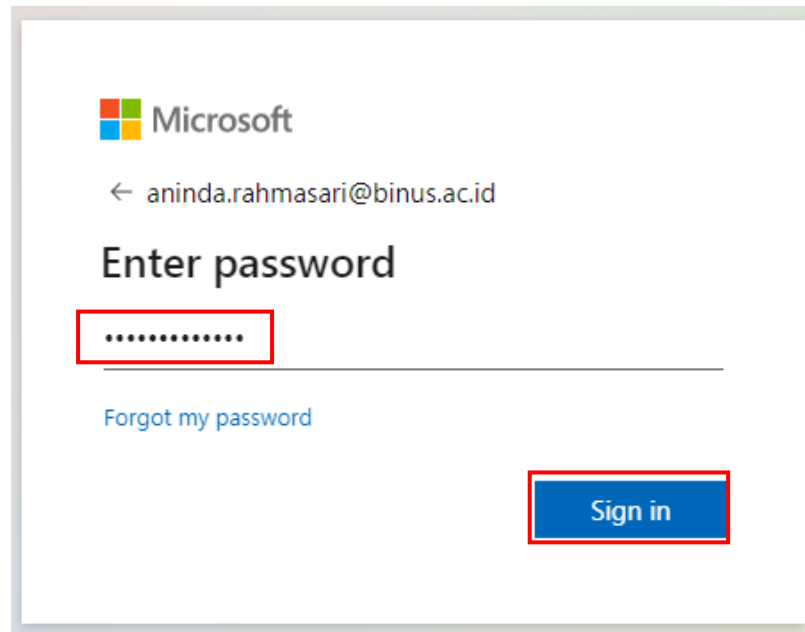

4. Setelah berhasil melakukan Sign in, maka akan masuk ke halaman berikut.

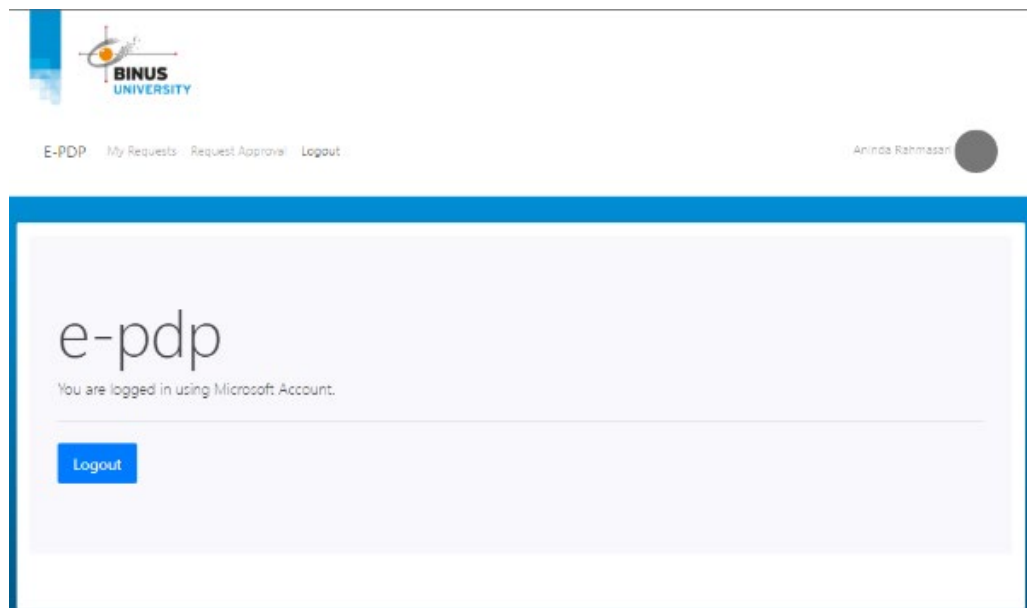

5. Klik tab “My Requests” apabila ingin melihat berbagai pengajuan yang telah dibuat.

6. Selanjutnya klik tombol “+ Add Request” apabila ingin membuat pengajuan baru.

My Publication Research Requests

+ Add Request

All Draft In Progress Finished Rejected/Cancelled

Search Publication Research Requests...

« < 1 > »

Request Code	Publication Request Type	Conference, Journal, or Book Chapter Name	Paper Type	Requester	Title	Status	Actions
There are no records to show							

« < 1 > »

7. Setelah halaman “+ Add Request” terbuka, masukkan alamat email FM pada kolom “Request Applicant”, dan nomor telepon/*handphone* yang dapat dihubungi pada kolom “Applicant Phone Number”. Data terakhir FM akan muncul otomatis setelah memasukkan email.

Create Request

Request Applicant*

Enter lecturer email (@binus.ac.id)

syauqi.abrori@binus.ac.id Search

SYAUQI ABDURRAHMAN ABRORI - syauqi.abrori@binus.ac.id

FMSTR - D6994 - Faculty Member - Structural
CPEN - Computer Engineering
BASE - BINUS ASO School of Engineerin
CSALS - Binus Alam Sutera
Dean: fgunawan@binus.edu

Applicant Phone Number*

081234567890

8. Selanjutnya klik pada pilihan “Scopus” atau “Non-Scopus” sesuai dengan publikasinya. Pada kolom “Research Request Type”, pilih sesuai dengan tipe publikasi penelitian yang ingin diajukan (**Conference** jika publikasi yang diajukan adalah ke seminar, **Journal** jika publikasi yang diajukan adalah ke jurnal, atau **Book Chapter** jika publikasi yang diajukan berupa bab buku, atau **Full Book** jika publikasi yang diajukan berupa buku secara menyeluruh).

Scopus / Non-Scopus*

Scopus Non-Scopus

Research Request Type*

Journal

Open Data
 Open Contributorship

Dikarenakan opsi *Open Data* dan *Open Contributorship* sudah tercentang otomatis, maka FM nantinya harus menyediakan bukti ketersediaan data “Open Data” dan “Open Contributorship”.

A. *Jika yang dipilih adalah Conference:

Pada kolom “Conference Type”, pilih tipe seminar yang diikuti. Jika diikuti secara langsung di tempat, maka klik opsi “Onsite”. Jika diikuti secara daring, maka klik opsi “Online”.

Conference Type* Onsite Online

Jika seminar berlangsung “Onsite”, maka akan muncul tampilan sebagai berikut:

Conference Name*	Type here...	a
Conference Link*	Type here...	
Conference Date*	No date selected	
Depart From*	Select country	b
Destination*	Select country	
Return Location*	Select country	
Depart Date*	<input type="checkbox"/> No date selected	c
Return Date*	<input type="checkbox"/> No date selected	
Country*	Indonesia	d
Country where the journal's publisher is located or conference is organized		
Organizer Or Publisher*	Type here...	e
Name of the journal's publisher or conference organizer		

Petunjuk pengisian pada setiap bagian adalah sebagai berikut:

a. Informasi Umum Seminar

Isikan informasi nama seminar yang diikuti pada kolom “Conference Name”, alamat website dari seminar tersebut pada kolom “Conference Link”, dan tanggal seminar tersebut berlangsung pada kolom “Conference Date”.

b. Informasi Lokasi Seminar

➔ Jika seminar yang diikuti melibatkan perjalanan dinas, isikan informasi lokasi perjalanan pada bagian ini yaitu kota asal keberangkatan (pada kolom “Depart From”), kota tujuan (kolom “Destination”), dan kota kepulangan (kolom “Return location”).

➔ Jika seminar tidak melibatkan perjalanan dinas (*virtual conference*), maka dapat diisi dengan lokasi kampus masing-masing.

c. Informasi Waktu Keberangkatan

Isikan waktu waktu keberangkatan (kolom “Depart Date”), dan waktu kepulangan (kolom “Return Date”).

d. Informasi Publikasi Seminar

Isikan informasi detail publikasi seperti negara tempat seminar tersebut diadakan (kolom “Country”), dan nama penyelenggara seminar atau penerbit hasil seminar (kolom “Organizer or Publisher”).

Jika seminar berlangsung “Online”, maka akan muncul tampilan sebagai berikut:

Conference Name* **a**

Conference Link*

Conference Date*

Country* **b**
Country where the journal's publisher is located or conference is organized

Organizer Or Publisher*
Name of the journal's publisher or conference organizer

Petunjuk pengisian pada setiap bagian adalah sebagai berikut:

a. Informasi Umum Seminar

Isikan informasi nama seminar yang diikuti pada kolom “Conference Name”, alamat website dari seminar tersebut pada kolom “Conference Link”, dan tanggal seminar tersebut berlangsung pada kolom “Conference Date”.

b. Informasi Publikasi

Isikan informasi detail outlet publikasi negara tempat publikasi pada (kolom “Country”), dan nama penerbit jurnal (kolom “Organizer or Publisher”).

B. *Jika yang dipilih adalah Journal:

Journal Name*	<input type="text" value="Type here..."/>	a
Journal Link*	<input type="text" value="Type here..."/>	
Country*	<input type="text" value="Select Country. Ex: Indonesia"/>	
Country where the journal's publisher is located or conference is organized		
Organizer Or Publisher*	<input type="text" value="Type here..."/>	b
Name of the journal's publisher or conference organizer		

C. *Jika yang dipilih adalah Book Chapter:

Book Chapter Name*	<input type="text" value="Type here..."/>	a
Book Chapter Link*	<input type="text" value="Type here..."/>	
Country*	<input type="text" value="Select Country. Ex: Indonesia"/>	
Country where the journal's publisher is located or conference is organized		
Organizer Or Publisher*	<input type="text" value="Type here..."/>	b
Name of the journal's publisher or conference organizer		

D. *Jika yang dipilih adalah Full Book:

Full Book Name*	<input type="text" value="Type here..."/>	a
Full Book Link*	<input type="text" value="Type here..."/>	
Country*	<input type="text" value="Select Country. Ex: Indonesia"/>	
Country where the journal's publisher is located or conference is organized		
Organizer Or Publisher*	<input type="text" value="Type here..."/>	b
Name of the journal's publisher or conference organizer		
ISBN*	<input type="text" value="Type here..."/>	
Total Pages*	<input type="text" value="Type here..."/>	

Petunjuk pengisian pada setiap bagian adalah sebagai berikut:

a. Informasi Umum Jurnal / Book Chapter / Full Book

Isikan informasi nama outlet yang dituju pada kolom “Journal Name” / “Book Chapter Name” / “Full Book Name”, serta alamat website dari outlet tersebut pada kolom “Journal Link” / “Book Chapter Link” / “Full Book Link”.

b. Informasi Publikasi

Isikan informasi detail outlet publikasi negara tempat publikasi pada (kolom “Country”), dan nama penerbit jurnal (kolom “Organizer or Publisher”). Jika yang diisi Full Book, tambahkan informasi ISBN buku pada (kolom “ISBN”), dan jumlah halaman (kolom “Total Pages”).

9. Isikan informasi detail *paper* yang diajukan.

Section a: Contains three fields: 'Paper Title*' with a text input field containing 'Type here...'; 'Paper Type*' with radio buttons for 'Research' (selected) and 'Community Empowerment'; and 'Paper Resource*' with a dropdown menu showing '-'. A red 'a' is in the top right corner.

Section b: Contains two questions: 'Paper is a part of BINUS Initiative Project (Proyek Inisiatif)*' with radio buttons for 'Yes' and 'No' (selected); and 'Paper is Graduation Requirement*' with radio buttons for 'Yes' and 'No' (selected). A red 'b' is in the top right corner.

Section c: Contains four fields: 'Application Status*' with a dropdown menu showing '-- Please select an option --'; 'Enrichment Track*' with radio buttons for 'Yes' and 'No' (selected); 'Area Sustainable Development Goals*' with a dropdown menu showing '11. Sustainable Cities and Communities' and a note below it: 'To enhance the visibility and impact of your research, please ensure that your publication titles, abstracts, and/or keywords incorporate relevant SDG keywords. A comprehensive list of SDG keywords can be found at: <https://binus.ac.id/sdg/sdg-research-publication-keywords/>'; 'TKT Name*' with a dropdown menu showing 'TKT Jenis Software'; and 'TKT Level and Description*' with a dropdown menu showing 'Level 1 - Prinsip dasar dari teknologi diteliti dan dilaporkan'. A red 'c' is in the top right corner.

Petunjuk pengisian pada setiap bagian adalah sebagai berikut:

a. Informasi Umum Paper

Isikan judul *paper* pada kolom “Paper Title”, kemudian pilih salah satu jenis *paper* dengan klik opsi “Research” atau “Community Empowerment”. Kedua opsi tersebut berpengaruh kepada sumber *paper*— yakni dari mana *paper* ini dihasilkan sesuai dengan pilihan pada kolom “Paper Resource”. Mohon pilih “Paper Resource” yang tepat berdasarkan jenis pembiayaan yang dibutuhkan oleh pihak FM.

Sebagai penjelasan, “Paper Resource” pada tipe “Research” adalah sebagai berikut:

- **Skripsi/Tugas Akhir (S1):**
Merupakan jenis *paper* tugas akhir S1 dengan topik yang berasal dari mahasiswa. Eligible untuk pembiayaan insentif saja.
- **Skripsi (STARS):**
Merupakan jenis *paper* tugas akhir S1 yang mendapatkan pembiayaan operasional, tetapi mendapatkan insentif hanya ketika melaporkan 2 *paper* skripsi dengan skema STARS.
- **Thesis:**
Merupakan jenis *paper* tugas akhir thesis (S2) yang merupakan salah satu prasyarat kelulusan, mendapatkan pembiayaan operasional namun tidak mendapatkan insentif.
- **Disertasi:**
Merupakan *paper* bersumber dari disertasi mahasiswa S3 BINUS University. Eligible untuk pembiayaan operasional saja.
- **Penelitian Mandiri:**
Merupakan jenis *paper* penelitian bagi pihak FM yang tidak termasuk ke dalam bentuk Tugas Akhir. Eligible untuk pembiayaan operasional dan insentif.
- **Hibah Internal (Hibah PIB, PUB, Proins):**
Merupakan *paper* bersumber dari hibah Internal BINUS (PIB, PUB, Proyek Inisiatif). Eligible untuk pembiayaan insentif saja.
- **Hibah Eksternal:**
Merupakan *paper* bersumber dari hibah eksternal antara peneliti BINUS University dengan pihak mitra kerja sama penelitian dari eksternal kampus. Eligible untuk pembiayaan insentif saja.
- **HIGH/Scopus Champion:**
Merupakan jenis *paper* jurnal Q1 atau Q2 yang ditujukan untuk skema HIGH/Scopus Champion. Penelitian ini berhak mendapatkan pembiayaan operasional dan insentif.
- **Hibah Internal (Hibah PPB, BRUN, BPL):**
Merupakan *paper* bersumber dari hibah internal BINUS (PPB, BRUN, atau BPL). Eligible mendapatkan pembiayaan operasional dan insentif.
- **Others**
Merupakan pilihan lain yang tidak terdaftar pada *dropdown menu* di E-PDP.

Bila memilih opsi “Penelitian Mandiri”, “Hibah Internal”, “Eksternal”, dan “Others”, maka FM perlu memasukkan informasi pada kolom berikut:

- “Research Title”: Judul hibah penelitian, pilih sesuai dengan *dropdown menu* yang tersedia dan isikan judul yang sesuai.
- “Schema”: Skema hibah yang diikuti.
- “Source of Funding”: Tuliskan dari mana hibah tersebut diperoleh.
- “Budget Year”: Tahun anggaran dari hibah.

- Row 1: "Research Title*" with a dropdown menu showing "Others" and a text input field with "Type here..."
- Row 2: "Schema*" with a text input field showing "Schema"
- Row 3: "Source of Funding*" with a text input field
- Row 4: "Budget Year*" with a text input field showing "Budget Year, Ex: 20XX"

Sebagai penjelasan, “Paper Resource” pada tipe “Community Empowerment” adalah sebagai berikut:

- **Hibah Internal Pengabdian (HIP) BINUS Bangun Desa (Bina Desa):**
Merupakan *paper* yang bersumber dari Hibah Internal Pengabdian (HIP) BINUS Bangun Desa. HIP Bina Desa tidak mendapatkan pembiayaan operasional dan insentif. Dana hibah berasal dari BINUS.
- **Hibah Internal Pengabdian (HIP) TTG:**
Merupakan *paper* yang bersumber dari Hibah Internal Pengabdian (HIP) Teknologi Tepat Guna. HIP TTG tidak mendapatkan pembiayaan operasional dan insentif. Dana hibah berasal dari BINUS.
- **Hibah Internal Pengabdian (HIP) UMKM:**
Merupakan *paper* yang bersumber dari Hibah Internal Pengabdian (HIP) Usaha Mikro Kecil Menengah (UMKM). HIP UMKM tidak mendapatkan pembiayaan operasional dan insentif. Dana hibah berasal dari BINUS.
- **PKM Mandiri:**
Merupakan *paper* yang bersumber dari hibah Pengabdian Kepada Masyarakat (PKM) yang diperoleh secara mandiri. Eligible mendapatkan pembiayaan operasional saja.
- **Hibah Kemenristek (DKM/DRPM):**
Hibah merupakan *paper* yang bersumber dari hibah Kemenristek DIKTI dan/atau Direktorat Riset, Teknologi, dan Pengabdian Kepada Masyarakat (DRPM). Tidak eligible untuk mendapatkan pembiayaan operasional dan insentif.

- **Internal Proins:**

Merupakan jenis hibah internal penelitian yang berasal dari Proyek Inisiatif (Proins) BINUS. Tidak eligible untuk mendapatkan pembiayaan operasional dan insentif.

- **Others:**

Merupakan pembiayaan lain selain yang terdaftar pada *dropdown menu* di sistem. Eligible mendapatkan pembiayaan operasional saja.

Setelah memilih jenis “Paper Resource”, isikan kolom sebagai berikut:

- “Name”: Nama dari hibah yang diperoleh
- “Source of Funding”: Pilih atau tuliskan dari mana hibah tersebut diperoleh
- “Year”: Isikan tahun ketika hibah diperoleh

Name	Type here...
Source of Funding	Select option
Year	Input Year

b. Opsi Proins dan Graduation Requirement

Pilih dan klik opsi “Yes” atau “No” apabila *paper* ini merupakan bagian dari BINUS Initiative Project (Proyek Inisiatif), selanjutnya pilih dan klik pada opsi “Yes” atau “No” pada kolom “Paper Graduation Requirement” apabila *paper* ini merupakan bagian dari prasyarat kelulusan.

c. Status Pengajuan

➔ **Application Status:** pilih status pengajuan pada kolom ini yang sesuai dengan *dropdown menu* yang tersedia:

[1] Pembiayaan dan Insentif,

[2] Insentif saja,

[3] Pembiayaan saja, atau

[4] Pelaporan saja – hanya pendataan, tidak meminta pembiayaan maupun insentif.

FM hanya dapat melakukan satu kali pengajuan untuk satu *paper*. Dimohon untuk memilih sesuai dengan “Paper Resource” yang telah dipilih sebelumnya, dan sesuai dengan ketentuan yang berlaku.

➔ **Enrichment Track:** pilih “Yes” jika *paper* merupakan luaran Enrichment Track, pilih “No” jika *paper* bukan luaran Enrichment Track.

➔ **Area Sustainable Development Goals:** pada *dropdown menu*, pilih satu dari 17 area yang paling mendekati topik *paper* yang diajukan.

➔ **TKT Name:** pada *dropdown menu*, pilih salah satu jenis tingkat kesiapterapan teknologi yang sesuai dengan topik dan pembahasan *paper* yang diajukan.

➔ **TKT Level and Description:** pada *dropdown menu*, pilih salah satu tingkatan TKT yang sesuai dengan topik dan pembahasan pada *paper* yang diajukan.

10. Selanjutnya, silakan isikan informasi dan pilih salah satu opsi yang sesuai dengan *paper* yang diajukan.

KPI Group*	<input checked="" type="radio"/> Paper FM <input type="radio"/> Paper Mahasiswa	a
Publication Scale*	<input checked="" type="radio"/> International <input type="radio"/> National	b
Publication Status*	-- Please select an option --	c

a. **Kolom “KPI Group”**

Pilih dan klik opsi “Paper FM” apabila *paper* ini merupakan hasil penelitian pihak FM. Apabila *paper* ini merupakan hasil penelitian pihak mahasiswa, pilih dan klik opsi “Paper Mahasiswa”.

b. **Kolom “Publication Scale”**

Pilih dan klik salah satu opsi, “International” apabila skala publikasi ini bersifat internasional dan “National” jika bersifat nasional saja.

c. **Kolom “Publication Status”**

Pilih salah satu status publikasi yang sesuai dengan *dropdown menu* yang tersedia.

- Submitted Evidence: *Paper* telah disubmit kepada pihak outlet publikasi.
- Reviewed Evidence: *Paper* telah direview dan diberikan komentar oleh pihak *reviewer* outlet publikasi.
- Accepted Evidence: *Paper* telah diterima oleh outlet publikasi dan menunggu untuk dipublikasikan. FM telah mendapatkan LoA.
- Published Evidence: *Paper* telah diterbitkan di website outlet publikasi.
- Detected Evidence: *Paper* telah terdeteksi dan terindeks di website Scopus.

11. Isikan informasi susunan lengkap penulis *paper* pada bagian “Writer Composition”. Klik tombol “Add Row” untuk menambah kolom isian sesuai jumlah penulis *paper*.

Writer Composition*

Writer	Action
First Author Status Author* <input type="text" value="Select status author"/>	

***Important Notes:**

- You must be registered in Writer Composition.
- Please Include all authors' names as listed in the article.
- It is forbidden to change the composition of the author after the application is approved.

Jika penulis berstatus sebagai FM, isikan kode dosen pada kolom "Lecturer ID". Identitas dosen akan secara otomatis dimunculkan oleh sistem. Silakan tandai/klik bagian "Corresponding Author" jika penulis merupakan *contact person* untuk *paper* ini.

Writer Composition*

Writer	Action
First Author Status Author* <input type="text" value="Faculty Member"/> Lecturer Id* <input type="text" value="D6994"/> Name SYAUQI ABDURRAHMAN ABRORI Email syauqi.abrori@binus.ac.id Status Faculty Member - Structural Major / School Computer Engineering / BINUS ASO School of Engineerin <input checked="" type="checkbox"/> Corresponding Author <input type="checkbox"/> On take Master / Doctor Degree <input type="checkbox"/> Is Departing to Conference	

Jika penulis berstatus "Student" atau mahasiswa, isikan Nomor Induk Mahasiswa (NIM) pada kolom "Student ID". Identitas mahasiswa akan secara otomatis dimunculkan oleh sistem. Silakan tandai/klik pada bagian "Corresponding Author" jika penulis merupakan *contact person* untuk *paper* ini, dan "Is Departing to Conference" jika penulis ikut hadir pada seminar.

Writer Composition*

Writer	Action
<p>First Author</p> <p>Status Author* <input type="text" value="Student"/></p> <p>Student Id* <input type="text" value="1801444482"/></p> <p>Name BIYAN R. JAZZY</p> <p>Major / School International Relations / Faculty of Humanities</p> <p><input checked="" type="radio"/> Corresponding Author</p> <p><input type="checkbox"/> Is Departing to Conference</p>	

Jika penulis berasal dari institusi eksternal, isikan data lengkap penulis berupa nama lengkap (kolom "Name"), alamat email (kolom "Email"), asal institusi (kolom "Institution"), asal negara (kolom "Country"), tipe mitra kerja sama (kolom "Type"), fakultas asal mitra (kolom "Department"), dan level koneksi kerja sama "(kolom "Connection Level"). Mohon tandai/klik di bagian "Corresponding Author" jika penulis merupakan *contact person* untuk *paper* ini.

Writer	Action
<p>First Author</p> <p>Status Author* <input type="text" value="External Institution"/></p> <p>Name* <input type="text" value="Select Honorific"/> <input type="text" value="Enter Fullname with title Ex: Dr. Rhio Sutoyo, S.Kom., M.Sc."/></p> <p>Email* <input type="text" value="Enter Email"/></p> <p>Phone <input type="text" value="Enter Phone Number"/></p> <p>Institution* <input type="text" value="Enter Institution. Ex: Bina Nusantara University"/></p> <p>Country* <input type="text" value="Select Country. Ex: Indonesia"/></p> <p>Type* <input type="text" value="Select Type"/></p> <p>Department (Max 2)* <input type="text" value="Select Departments"/></p> <p>Connection Level* <input type="text" value="Select Connection Level"/></p> <p><input checked="" type="radio"/> Corresponding Author</p> <p><input type="checkbox"/> Is Departing to Conference</p>	

12. Lengkapi dan unggah dokumen lampiran pada kolom yang tersedia. Opsi "Scopus", "Non-Scopus", dan jenis publikasi akan berpengaruh kepada jumlah atau jenis dokumen bukti yang harus diunggah. Lampiran kolom unggah dokumen adalah sebagai berikut:
 - a. **Scopus Indexed Evidence**, adalah bukti keterindeksan outlet publikasi di scopus.com. Publikasi berupa seminar dapat mengunggah informasi outlet dari flyer atau website seminar tersebut.

Contoh:

- Journal Name:** Krytyka Prawa
- Open Access:** Yes
- Years currently covered by Scopus:** from 2019 to 2024
- Publisher:** Kozminski University
- ISSN:** 2080-1084 | **E-ISSN:** 2450-7938
- Subject area:** Social Sciences: Law
- Source type:** Journal

Key metrics are displayed on the right:

- CiteScore 2023:** 0.3
- SJR 2023:** 0.237
- SNIP 2023:** 0.665

Buttons for 'View all documents >', 'Set document alert', and 'Save to source list' are visible. Below the details, there are tabs for 'CiteScore', 'CiteScore rank & trend', and 'Scopus content coverage'. The 'CiteScore 2023' tab is active, showing a CiteScore of 0.3 based on 80 citations and 231 documents from 2020-2023. The 'CiteScoreTracker 2024' tab shows a CiteScore of 0.2 based on 44 citations and 197 documents to date. The 'CiteScore rank 2023' tab shows a rank of #765/1025 in the Law category, which is in the 25th percentile.

- b. Publication Status Evidence**, adalah bukti status publikasi ketika melaporkan kepada sistem E-PDP. Bukti yang dilampirkan menyesuaikan dengan status publikasi antara lain:
- "Reviewed", lampirkan bukti *screenshot* berupa komentar dari pihak reviewer.
 - "Accepted", lampirkan bukti *screenshot* LOA yang dikirimkan dari penerbit.
 - "Published", lampirkan bukti *screenshot paper* dalam website penerbit, dan link DOI menuju *paper* tersebut.
 - "Detected", lampirkan bukti *screenshot* keterindeksan *paper* dalam Scopus.

Contoh bukti "Reviewed":

Reviewer A Comments:
=====

The in-text citation must be written in Harvard format.
The references must be also written in Harvard format.
Read the reference guidelines carefully:
<https://www.inderscience.com/wwwidl.php?filename=refguide.pdf>
=====

Reviewer B Comments:
=====

Suggestions which would improve the quality of the paper but are not essential for publication:

- 1- The paper clearly indicates the hard work of the authors. I appreciate the authors for the hard work.
- 2- Make sure to explain all of the tables and graphs/chart you include. You did not do that thoroughly here.
- 3- I recommend making Fig. 1,3 has a good quality with high resolution (increase figure font).
- 4- The manuscript is poorly written. It is full of incomplete & meaningless sentences. I really find it difficult to understand the manuscript. Authors really need to improve their written communications skills in English.
- 5- Conclusions should address whether or not they achieved the objective of the study.
- 6- Where is the discussion section to interpret the work of this review paper?
- 7- Don't use "we", "our" on the text. It is better to change such sentences to the passive voice.

Changes which must be made before publication:

- 1- The paper clearly indicates the hard work of the authors. I appreciate the authors for the hard work.
- 2- Make sure to explain all of the tables and graphs/chart you include. You did not do that thoroughly here.
- 3- I recommend making Fig. 1,3 has a good quality with high resolution (increase figure font).
- 4- The manuscript is poorly written. It is full of incomplete & meaningless sentences. I really find it difficult to understand the manuscript. Authors really need to improve their written communications skills in English.
- 5- Conclusions should address whether or not they achieved the objective of the study.
- 6- Where is the discussion section to interpret the work of this review paper?
- 7- Don't use "we", "our" on the text. It is better to change such sentences to the passive voice.

Reviewer C Comments:
=====

Suggestions which would improve the quality of the paper but are not essential for publication:

The overall structure is good and clearly included the background of the study, objectives of the study, methodology used, major findings, and the conclusion. Also, the authors included latest research studies in the paper.

Changes which must be made before publication:

- 1- Conclusion: Do not include the methods and findings in this section. Rewrite this.
- 2- Replace the word 'paper' with 'study'.
- 3- Include the source (Reference) when equations from other published works are mentioned.

NOTIF: Please send an email to the editor to acknowledge the reception of this email notification. The editor needs to make sure that messages reach the authors and don't delay the review process.

Contoh bukti "Accepted":

[ijafibs] Editor Decision > Kotak Masuk x

kepada saya, Simforianus, Yudith >

Rab, 10 Jul, 12:19 (2 hari yang lalu) ☆ ☺ ↶ ⋮

International Journal of Applied Finance and Business Studies

ISSN 2338-3631 (Print), 2809-9982 (Online)
Jl. Cikutra Baru, Bandung, Provinsi Jawa Barat, 40124, Bandung, Indonesia

LETTER OF ACCEPTANCE

Dear Author(s),

Warm Greetings!
It's a great pleasure to inform you the, after the peer review proces, your article entitled "Investor Sentiment, Market Timing and Financial Performance of Indonesian IPO Firm" has been **ACCEPTED** and considered for publication in **International Journal of Applied Finance and Business Studies** in Volume 12 No. 2 (2024).

Thank you for Submitting your work to this journal. We hope you Submit your articles in future.

Warm regards,

Editor,
Dr. Hengki Tamando Sihotang, SE., S.Kom., M.Kom.,CISA., CISM., CRISC., CGEIT
International Journal of Applied Finance and Business Studies

Trigin Insitute
Jl. Cikutra Baru, Bandung, Provinsi Jawa Barat, 40124, Bandung, INDONESIA

Contoh bukti "Published":

← ↻ 🏠 🔒 https://growingscience.com/dsl/Vol14/DslVol14Issue1.html 🌐 ⌵ 🔍 📁 🔄 📶

17. **Exploring factors influencing actual usage of freight forwarding services in Indonesia: A study on desire, outcome expectations, perceived self-efficacy and moderating roles of delivery risk and perceived trust** Pages: 179-192
Mtiah Said, Lukman Setiawan, Darmono, Andi Yusran Paris, Sultan and Mochammad Fahlevi PDF (416 K)

Abstract: This study investigates the factors influencing the actual usage of freight forwarding services in Indonesia, focusing on the roles of desire, outcome expectancy, and perceived self-efficacy, with delivery risk and perceived trust acting as moderating factors. Grounded in Social Cognitive Theory (SCT), this study examines how personal cognitive factors and external risks influence users' attitudes and behaviors toward freight forwarding services. Data were collected from 616 respondents across Jakarta, Surabaya, and Makassar utilizing a structured questionnaire. Partial Least Squares Structural Equation Modeling (PLS-SEM) was employed to test the hypothesized relationships. The findings reveal that desire significantly influences both attitude and delivery risk, while attitude has a strong direct effect on actual usage. Outcome expectancy and perceived self-efficacy demonstrated weaker effects, particularly on attitudes, suggesting that other factors, such as trust and risk perceptions, play a more significant role in this context. Additionally, delivery risk was found to moderate the relationship between desire and attitude, while perceived trust did not moderate the link between attitude and actual usage. The research underscores the importance of trust-building and risk mitigation strategies for freight forwarding service providers in Indonesia. The study also provides theoretical contributions by applying SCT to the logistics sector and offers practical implications for enhancing service adoption in emerging markets.

DOI: 10.5267/j.dsl.2024.10.002
Keywords: Freight Forwarding Services, Desire, Outcome Expectations, Perceived Self-Efficacy, Actual Usage, Attitude

Contoh bukti “Detected”:

1 of 1

Download Print Save to PDF Save to list Create bibliography

Cyber Security and Applications • Open Access • Volume 3 • December 2025 • Article number 100077

Document type: Article • Gold Open Access
Source type: Journal
ISSN: 27729184
DOI: 10.1016/j.csa.2024.100077
View more

Enhancing cybersecurity resilience through advanced red-teaming exercises and MITRE ATT&CK framework integration: A paradigm shift in cybersecurity assessment

Yulianto, Semi ; Soewito, Benfano ; Gool, Ford Lumban ; Kurniawan, Aditya
Save all to author list

Computer Science Department, Binus Graduate Program, Doctor of Computer Science, Bina Nusantara University, Jakarta, 11480, Indonesia

View PDF Full text options Export

Cited by 0 documents

Inform me when this document is cited in Scopus: [Set citation alert](#)

Related documents

The Crucial Role of Red Teaming: Strengthening Indonesia's Cyber Defenses Through Cybersecurity Drill Tests
Yulianto, S., Soewito, B., Gool, F.L. (2024) International Journal of Safety and Security Engineering

The Role of Forensic Accounting Skills and CAATs Application in Enhancing Firm's Cyber Resilience
Al Natour, A.R., Zaidan, H., Said, Y. (2024) 2nd International Conference on Cyber Resilience, ICCR 2024

CyTRI - Fostering Security Measures Against Emerging Cyber Threats
Azamat, M., Werth, O., Uslar, M. (2024) 30th Americas Conference on Information Systems, AMCIS 2024

Abstract
Author keywords: SciVal Topics

Abstract
As cybersecurity threats evolve alarmingly, conventional defense strategies are becoming increasingly ineffective. In response to this urgent challenge, our study presents a transformative approach to red-teaming exercises by integrating the MITRE ATT&CK framework. This innovative integration leverages real-world attacker tactics and behaviors to create highly realistic scenarios that rigorously test defenses and uncover

- c. **Publication Invoice**, adalah informasi biaya operasional publikasi beserta bukti pembayaran/pelunasannya (jika sudah ada).

Contoh:

People & Global Business Association

Bill To
Bina Nusantara University, Indonesia

Title	Islamic Banking in the Age of Technology: A Five-Year Review of Trends and Technologies
Receipt for This Publication Fee	
Publishing Fee	\$970
Acknowledgement Fee	\$0
Total Pay Amount \$970	

The payment for this publication fee has been confirmed.

- d. **Journal Quartile Evidence**, adalah informasi status quartile dari scimagojr.com jika artikel terbit di jurnal, atau informasi outlet publikasi jika artikel terbit di seminar. Dalam kasus jurnal multi-kuartil, sertakan dokumen akademik pendukung yang menunjukkan bidang subjek yang paling terkait erat dengan artikel. Jika dokumen pendukung tersebut tidak

tersedia, RTTO berhak mutlak untuk menetapkan bidang subjek yang paling relevan tanpa adanya referensi tersebut.

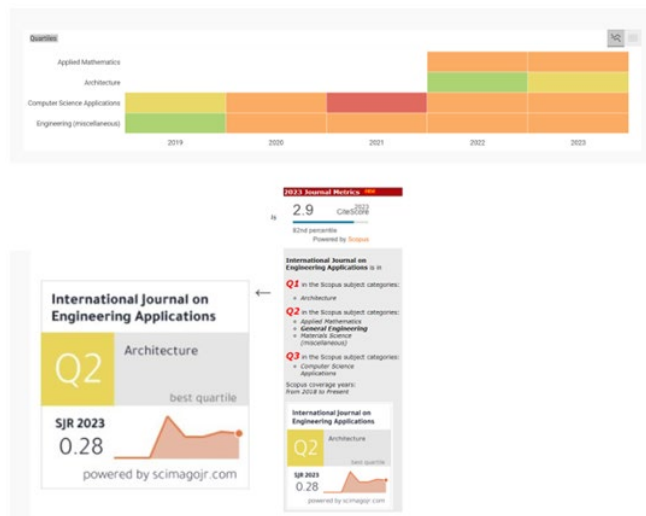

- e. **Preprint Version**, adalah versi manuskrip terakhir yang telah melewati proses *peer review* dan telah diterima untuk publikasi namun belum di-layout dan typeset oleh penerbit. Versi ini harus terbebas dari format dan brand logo dari penerbit.
Contoh:

The Influence of Blockchain Technology on The Use of Electronic Drugs Prescription Based on Cultural Safety Sociotechnical Framework

Surjandy^{1, *}, Cadelina Cassandra¹ and Stefanus Rumangkit²

¹School of Information Systems
Bina Nusantara University
Jakarta, 11480, Indonesia

*Corresponding author: surjandy@binus.ac.id; ccasandra@binus.edu

²BINUS Entrepreneurship Center
Bina Nusantara University
Jakarta, 11480, Indonesia
stefanus.rumangkit@binus.ac.id

ABSTRACT. *Electronic drug prescriptions, also known as digital drug prescriptions, have been widely adopted in numerous countries. However, this app has both positive and negative implications. The utilization of electronic drug prescriptions has been associated with a range of significant problems, including security concerns, privacy breaches, data manipulation, and even fatalities among patients. The following article provides a summary of the research's background. An extensive investigation was conducted pertaining to the utilization of Blockchain technology, which is widely regarded as a potential remedy for the issue of electronic drug prescriptions. The present study employs a qualitative approach, specifically utilizing a systematic literature review methodology. The findings of this study demonstrate that the research topic under investigation remains a subject of ongoing interest and holds potential for future advancements. The research noticed a twelfold increase from 2015 to 2022, with ongoing growth in 2023. This study identified 13 significant developmental factors that impact the Cultural Safety Sociotechnical Framework (CSSF). Based on the findings, it can be inferred that the implementation of blockchain technology has the potential to enhance patient safety and security. By integrating blockchain technology, the CSSF will possess a repository of data that exhibits qualities of reliability, transparency, and speed due to its decentralized nature. Moreover, the information stored on the blockchain is deemed accurate and resistant to tampering, establishing trust among clients. This trust is further reinforced by the blockchain's provenance capabilities, ensuring the authenticity and traceability of the data. Additionally, the utilization of blockchain technology ensures the safety and privacy of the information stored within the system. However, it is imperative to establish a novel governance framework for the digital prescription issuance process in order to fully take advantage and utilize the potential of blockchain technology. The findings of this study show significant value for the healthcare sector and scientific advancement, particularly in relation to the utilization of blockchain technology.*

- f. **Open Data**, adalah bukti bentuk pernyataan mengenai dimana data mentah penelitian bisa diakses. Bukti yang dilampirkan berupa *screenshot* pernyataan ketersediaan data, terutama jika memiliki tautan repositori penyimpanan data di dalam *paper*. Panduan implementasi *Open Data* dapat diakses melalui link berikut:

<https://bit.ly/manualopenscienceBinus>

Contoh 1:

Data availability

Underlying data

Zenodo: 'Dataset of Intention to Whistleblow: Perception of Reporting Skill Mediates the Predicting Role of Class Consciousness and Perceived Probability of Revenge'. <https://zenodo.org/record/8327360> (Abraham et al., 2023).

This project contains the following underlying data:

- Whistleblowing Intention - Suppl Material - Data.xlsx

Extended data

This project contains the following extended data:

- Whistleblowing Intention - Suppl Material - Questionnaire.docx

- Whistleblowing Intention - Suppl Material - Analysis Script (JASP).jasp

Data are available under the terms of the [Creative Commons Attribution 4.0 International license](#) (CC-BY 4.0).

Contoh 2:

The data and results of data processing (JASP output, including information on factor loadings of CFA, and estimates of mediation analysis) of this research can be accessed through the following link: <https://doi.org/10.5281/zenodo.5713365>. The data analysis applied in this study is as follows:

- g. **Open Contributorship Evidence**, adalah bukti pernyataan keterbukaan kepengarangan penelitian dengan menyebutkan peran dan bentuk keterlibatan dari masing-masing peneliti secara detail, dapat ditulis langsung dalam kolom atau diunggah dalam dokumen yang terpisah. Panduan implementasi *Open Contributorship* dapat diakses melalui link berikut:

<https://bit.ly/manualopenscienceBinus>

Contoh:

Author Contributions: The following statements were used: Conceptualization, T.Y., A.M.S., P.U.; methodology, A.M.S., T.Y. and P.U.; software, P.U. and T.Y.; validation, A.M.S. and P.U.; formal analysis, T.Y. and P.U.; investigation, T.Y. and P.U.; resources, A.M.S, P.U., and T.Y.; data curation, P.U. and A.M.S; writing—original draft preparation, T.Y.; writing—review and editing, A.M.S. and P.U.; visualization, P.U; supervision, A. M. S. and P.U.; project administration, A.M.S. and P.U. All authors have read and agreed to the published version of the manuscript.”

Data Availability: the data can be accessed through this [link](#).

- h. Final Version of Full-Text Article**, adalah naskah lengkap *paper* yang diajukan dalam bentuk final yang sudah diterima atau telah menjalani proses *peer review*.
Contoh:

Uncertain Supply Chain Management 13 (2025) ****-****

Contents lists available at GrowingScience

Uncertain Supply Chain Management

homepage: www.GrowingScience.com/uscm

Uncertainty of FDI access relaxation on trans-regional investment in Indonesia: Evidence from publicly listed companies (2010-2022)

Muhammad Yusuf^a, Ferly Aninditya^b, Muhammad Ikra^c, Nuraeni^b, Irzan Soepriyadi^c and Arfendo Propheto^d

^a*Institut Teknologi dan Bisnis Bank Rakyat Indonesia, Indonesia*
^b*Universitas Muhammadiyah Jakarta, Indonesia*
^c*IBI Kusgoro 1937, Indonesia*
^d*Business Creation, BINUS Business School, Bina Nusantara University, Jakarta 15143, Indonesia*

ABSTRACT

<p><i>Article history:</i> Received May 15, 2024 Received in revised format May 23, 2024 Accepted July 15 2024 Available online July 15 2024</p> <p><i>Keywords:</i> Foreign Direct Investment Access Relaxation Trans-regional Indonesia enterprises</p>	<p>This study examines the impact of relaxation of Foreign Direct Investment (FDI) access on the trans-regional investment behavior of Indonesian enterprises. Utilizing data from publicly listed companies between 2010 and 2022, this study investigates how easing FDI restrictions influences the geographic distribution of subsidiaries. The findings indicate that FDI access relaxation significantly promotes trans-regional investment, driven by reduced government subsidies and lower market intervention. These mechanisms enable enterprises to expand beyond local markets by decreasing their dependency on government support and lowering their transaction costs. Robustness tests, including first-order difference models and dynamic distribution tests, confirmed the reliability of the results. This study suggests that a further reduction in FDI restrictions can enhance domestic market integration, mitigate capital market segmentation, and promote inclusive economic growth. This study contributes to the literature by providing empirical evidence of the economic benefits of FDI access policies and offers new strategies for addressing market segmentation in Indonesia.</p>
---	---

© 2025 by the authors, licensee Growing Science, Canada

1. Introduction

In recent years, global trade protectionism has increased, leading to increased uncertainty in the international trade environment. Countries have begun to explore the potential of their domestic markets to mitigate the adverse effects of external market instability on their economic development. For instance, India has implemented the "Make in India" initiative to encourage the development of domestic manufacturing; European countries such as France and Italy have implemented protectionist measures for domestic food and agricultural products; and the Brazilian government has provided tax incentives and trade protection to encourage the production of domestic products by local companies, reducing reliance on imported products. In the process of promoting effective circulation within domestic markets, the segmentation of domestic capital markets poses a key obstacle.

Capital market segmentation refers to the inability of capital to flow freely and efficiently across regions within a country owing to various barriers, thus causing the capital markets in different regions to be isolated from each other, specifically manifested by a low level of trans-regional investment (Young, 2000). Capital market segmentation is a widespread issue faced by many countries worldwide (Carvache-Franco et al., 2023). In Indonesia, capital market segmentation is particularly severe (Anggraini et al., 2022). Fiscal decentralization in Indonesia formally began with the enactment of the Law on Regional Autonomy (Law No. 22/1999) and the Law on Fiscal Balance between the Central Government and the Regions (Law No. 25/1999). These laws were part of a broader reform agenda following the end of President Suharto's regime in 1998. The

^{*} Corresponding author
E-mail address: muhmmadyusuf310171@gmail.com (M Yusuf)
ISSN 2291-6830 (Online) - ISSN 2291-6822 (Print)
© 2025 by the authors, licensee Growing Science, Canada
doi: 10.52673/uscm.2024.7.008

- i. FM Research Roadmap**, adalah dokumen peta jalur penelitian FM yang diturunkan dari dokumen penelitian jurusan serta universitas.

Contoh:

RESEARCH ROADMAP

Name	Vidy: ██████████
Lecturer ID	D47: ██████████
Faculty-Department	Humanities-Business Law
Rumpun Ilmu	Fundamentals of business law
Topik	08.3 Menciptakan perdamaian, keadilan, dan kelembagaan yang kuat yang berkontribusi pada demokrasi Indonesia kontemporer

Dharma	Area of Interest	2021	2022	2023	2024	2025
SCIENCE & RESEARCH	Research field of FM (Alignment with course/subject matter taught)	Conceptualization and implementation of freedom of expression.	Conceptualization and implementation of freedom of expression.	Conceptualization and implementation of freedom of expression.	Conceptualization and implementation of freedom of expression.	Conceptualization and implementation of freedom of expression.
	SDG : 16. Peace, justice and strong institutions	The use of comparative legal studies to get international perspectives.	The use of comparative legal studies to get international perspectives.	The use of comparative legal studies to get international perspectives.	The use of comparative legal studies to get international perspectives.	The use of comparative legal studies to get international perspectives.
	Research field of FM	Research on human rights related to disinformation in media.	Research on human rights related to disinformation in media.	Research on human rights related to disinformation in media.	Research on human rights related to disinformation in media.	Research on human rights related to disinformation in media.
	SDG : SDG : 16. Peace, justice and strong institutions	Criminal law and criminalization in Indonesian legal system.	Criminal law and criminalization in Indonesian legal system.	Criminal law and criminalization in Indonesian legal system.	Criminal law and criminalization in Indonesian legal system.	Criminal law and criminalization in Indonesian legal system.

can add more pages if necessary ** you can merge any cell if necessary

Prepared by,	Approved by,	Reviewed by,
--------------	--------------	--------------

- Sebelum menyimpan pengajuan, centang pernyataan persetujuan bahwa data yang sudah dikirim nantinya tidak akan bisa diubah. Jika FM memilih melaporkan publikasi terindeks Scopus, centang pernyataan persetujuan bahwa permintaan pembiayaan operasional dan insentif tidak akan diproses apabila jurnal atau seminar nantinya tidak dilanjutkan oleh Scopus.

I acknowledge and accept that the data I have submitted is final and cannot be altered.

I agree that if the journal or proceeding is discontinued from the Scopus database, then the operational funding and incentives that have not yet been processed cannot be further processed.

- Klik tombol “Save Request” untuk menyelesaikan dan mengirim pengajuan. Jika FM ingin menyimpan pengajuan dan menyelesaikan pengajuannya di lain waktu, maka klik tombol “Save as Draft”. Nantinya proses pengajuan tersebut akan muncul di tab “Draft” halaman “My Request” E-PDP agar dapat dilanjutkan penyelesaian pelaporannya.

Save as Draft
Save Request
Back

- Selesai.