

USER MANUAL

Aplikasi E-Perjalanan Dinas dan Publikasi (E-PDP)

– *Research Request* –

<https://e-pdp.apps.binus.edu/>

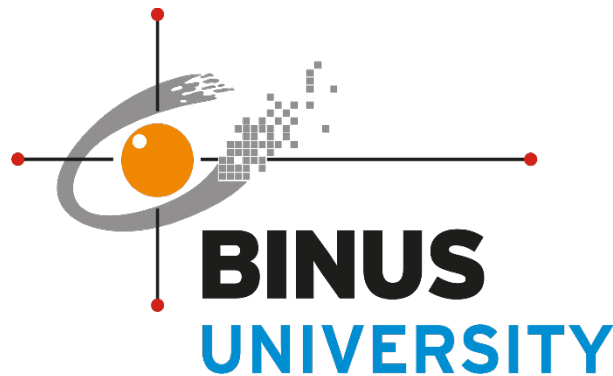

Universitas Bina Nusantara

Jakarta

2024

Informasi Umum

Aplikasi E-Perjalanan Dinas dan Publikasi (E-PDP) diperuntukkan bagi Faculty Members (FM) sebagai media untuk menyampaikan laporan publikasi, serta memperoleh approval untuk pendataan atau pembiayaan operasional/insentif dari publikasi yang dilaporkan.

Langkah Pengisian:

1. Melakukan login terlebih dahulu dengan membuka link <https://e-pdp.apps.binus.edu/>, klik tombol "Sign in with Microsoft".

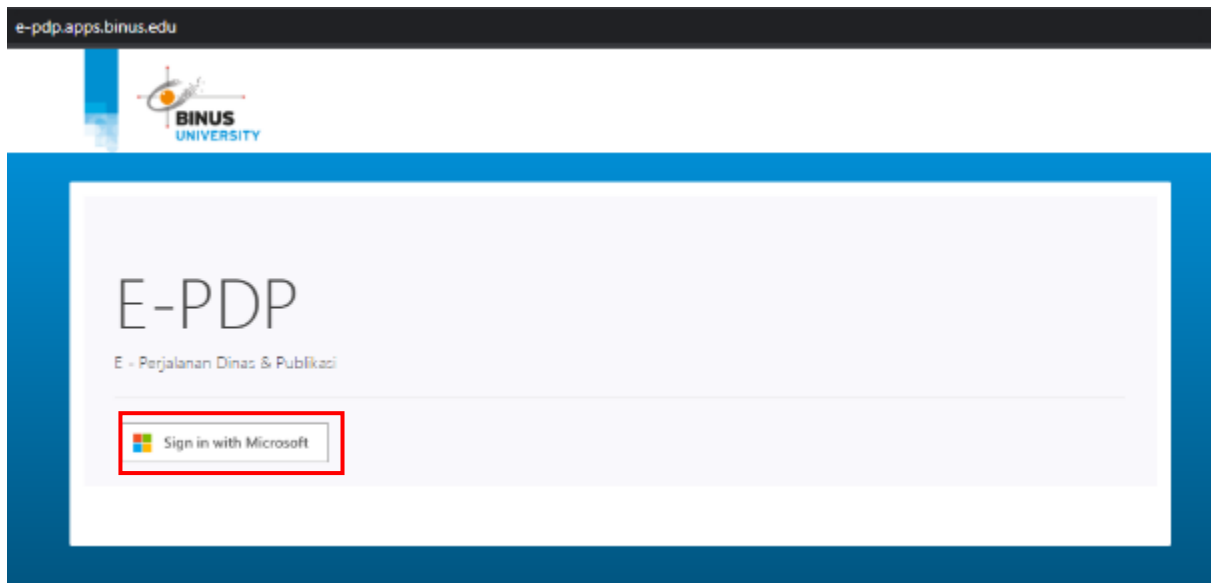

2. Sign in menggunakan **email binus.ac.id**, lalu klik tombol "Next".

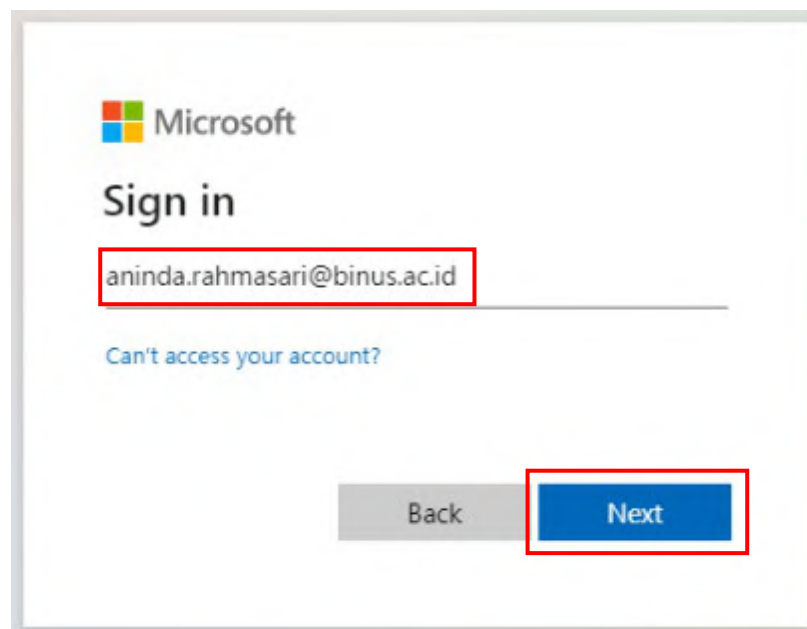

- Masukkan password **email binus.ac.id**, lalu klik "Sign in".

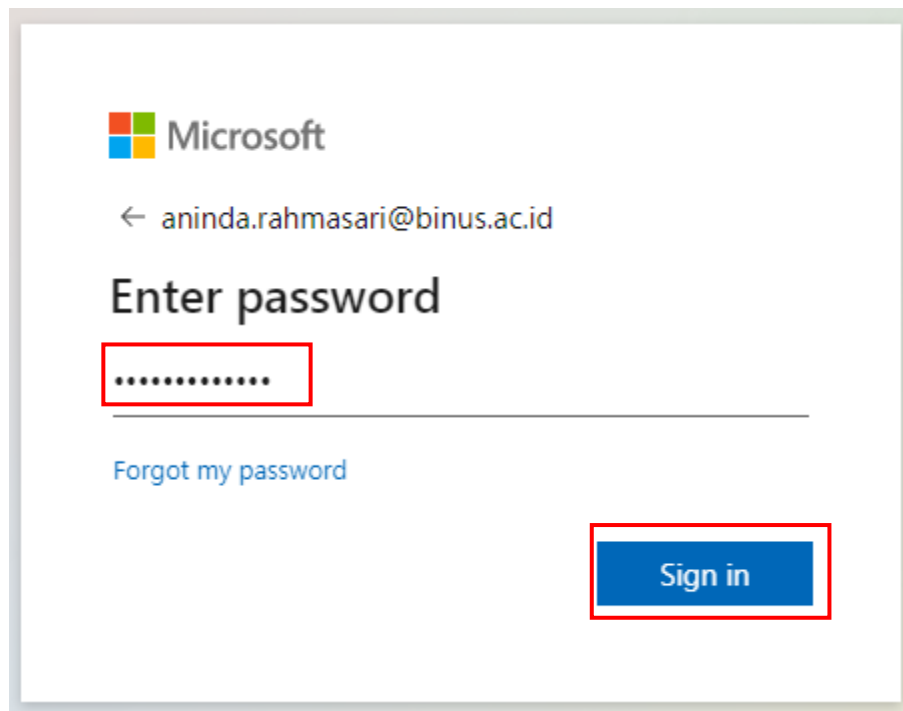

- Setelah berhasil melakukan Sign in, maka akan masuk ke halaman berikut.

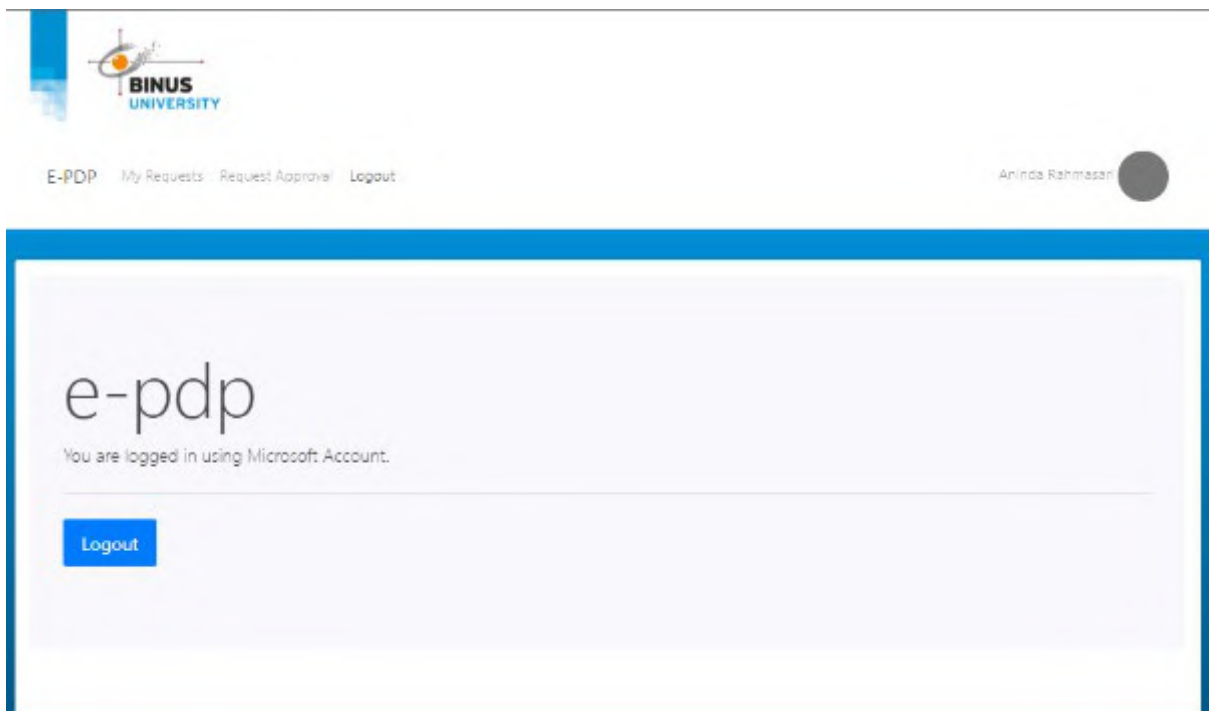

5. Klik tab “My Requests” apabila ingin melihat pengajuan-pengajuan yang telah dibuat.

6. Selanjutnya klik tombol “+ Add Request” apabila ingin membuat pengajuan baru.

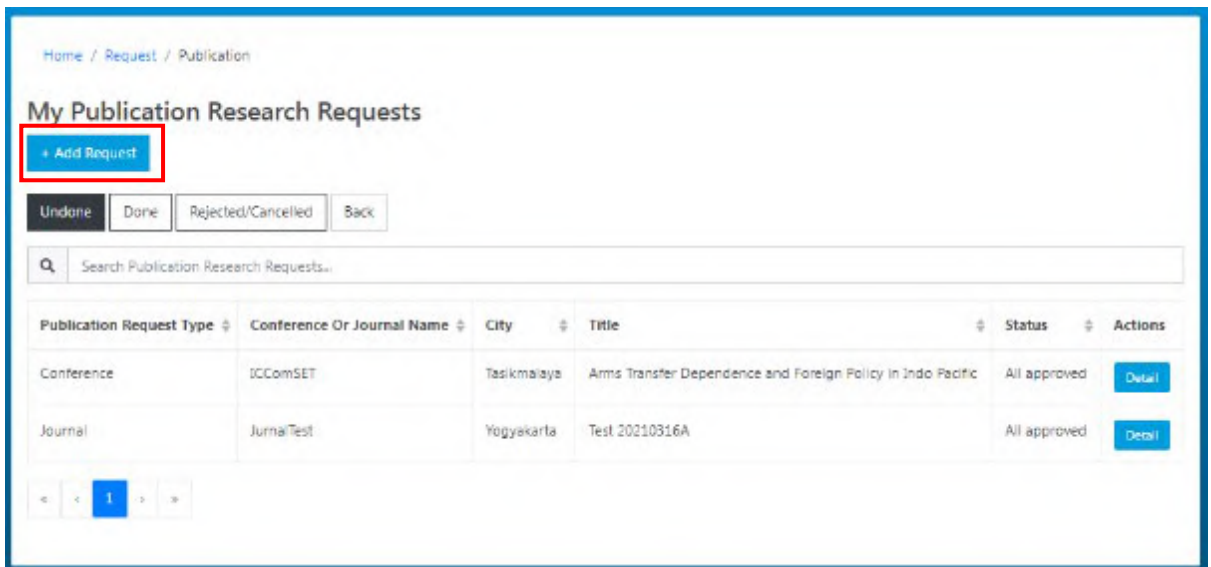

7. Setelah halaman “Create Request” terbuka, masukkan nomor telepon/handphone yang dapat dihubungi pada kolom “Applicant Phone Number”.

8. Selanjutnya pada kolom “Research Request Type”, pilih sesuai dengan tipe publikasi penelitian yang ingin diajukan (**Conference** jika publikasi yang diajukan adalah ke seminar, **Journal** jika publikasi yang diajukan adalah ke jurnal, atau **Book Chapter** jika publikasi yang diajukan berupa bab buku)

Request Applicant*

Enter lecturer email (@binus.ac.id)

brilly.makalew@binus.ac.id Search

BRILLY ANDRO MAKALEW - brilly.makalew@binus.ac.id

FMSTR - D5428 - Faculty Member - Structural
 CSCI - Computer Science
 SOCS - School of Computer Science
 CSKMG - Binus Kemanggisian
 Dean: dsuhartono@binus.edu

Applicant Phone Number* 12283209382

Research Request Type* Journal

Open Data
 Open Contributorship

- a. *Jika yang dipilih adalah Conference:

Conference Name* Type here... a

Conference Link* Type here...

Depart From* Select country b

Destination* Select country

Return Location* Select country

Start Date* No date selected c

End Date* No date selected

Depart Date* No date selected

Return Date* No date selected

Published Volume* Type here... d

Published Date* No date selected

Country* Select country

City* Type city e

Organizer Or Publisher* Type here...

Petunjuk pengisian pada tiap-tiap bagian adalah sebagai berikut:

a. **Informasi Umum Seminar**

Isikan informasi nama seminar yang diikuti pada kolom “Conference Name”, serta alamat website dari seminar tersebut pada kolom “Conference Link”.

b. Informasi Lokasi Seminar

- ➔ Jika seminar yang diikuti melibatkan perjalanan dinas, isikan informasi lokasi perjalanan pada bagian ini yaitu kota asal keberangkatan (pada kolom "Depart From"), kota tujuan (kolom "Destination"), dan kota kepulangan (kolom "Return location").
- ➔ Jika seminar tidak melibatkan perjalanan dinas (*virtual conference*), maka dapat diisi dengan lokasi kampus masing-masing.

c. Informasi Waktu Seminar

Isikan waktu dimulainya seminar (kolom "Start Date"), waktu berakhirnya seminar (kolom "End Date"), waktu keberangkatan (kolom "Depart Date"), dan waktu kepulangan (kolom "Return Date"). Jika seminar tidak melibatkan perjalanan dinas (*virtual conference*), maka dapat diisi sesuai dengan jadwal kehadiran seminar masing-masing.

d. Informasi Publikasi Seminar

Isikan informasi detail publikasi. Misal "IOP EES, volume 426"; atau "IEEE Xplore, tahun 2022" pada kolom "Published Volume", perkiraan waktu terbit ("Published Date"), negara tempat publikasi tersebut berada (kolom "Country"), kota tempat publikasi (kolom "City"), serta nama penyelenggara seminar atau penerbit hasil seminar (kolom "Organizer or Publisher").

b. *Jika yang dipilih adalah Journal:

Journal Name*	Type here...	a
Journal Link*	Type here...	
Published Volume*	Type here...	b
Published Date*	<input type="checkbox"/> No date selected	
Country*	Select country	
City*	Type city	
Organizer Or Publisher*	Type here...	

***Jika yang dipilih adalah Book Chapter:**

Book Chapter Name*	Type here...	a
Book Chapter Link*	Type here...	
Published Volume* ?	Type here...	b
Published Date* ?	<input type="checkbox"/> No date selected	
Country* ?	Select country	
City* ?	Type city	
Organizer Or Publisher* ?	Type here...	

Petunjuk pengisian pada tiap-tiap bagian adalah sebagai berikut:

a. Informasi Umum Jurnal / Book Chapter

Isikan informasi nama jurnal yang dituju pada kolom "Journal Name" / "Book Chapter Name", serta alamat website dari jurnal tersebut pada kolom "Journal Link" / "Book Chapter Link".

Selanjutnya, mohon isikan informasi nama jurnal serta alamat website dari jurnal tersebut.

b. Informasi Publikasi

Isikan informasi detail publikasi. Misal "Volume 21(1), 2022"; "Spring 2022"; "Special Issue 2, 2022" pada kolom "Published Volume", perkiraan waktu terbit (kolom "Published Date"), negara tempat publikasi pada (kolom "Country"), kota tempat publikasi (kolom "City"), dan nama penerbit jurnal (kolom "Organizer or Publisher").

9. Isikan informasi detail artikel/paper yang diajukan.

Paper Title*	Type here...	a
Paper Resource*	Select option	
Paper is a part of BINUS Initiative Project (Proyek Inisiatif)*	<input type="radio"/> Yes <input checked="" type="radio"/> No	b
Paper is Graduation Requirement*	<input type="radio"/> Yes (No Incentive) <input type="radio"/> No	
Application Status*	Select Area	c
Enrichment Track*	<input type="radio"/> Yes <input checked="" type="radio"/> No	
Area Sustainable Development Goals*	Select Area	

Petunjuk pengisian pada tiap-tiap bagian adalah sebagai berikut:

a. Informasi Umum Artikel

Isikan judul artikel pada kolom "Paper Title", kemudian pilih sumber artikel – yakni dari mana artikel ini dihasilkan sesuai dengan pilihan pada kolom "Paper Resource", serta apakah artikel merupakan persyaratan kelulusan studi S2/S3. Mohon pilih *Paper Resource* yang tepat berdasarkan jenis pembiayaan yang dibutuhkan oleh pihak FM.

Sebagai penjelasan:

• **Skripsi/Tugas Akhir (S1):**

Merupakan jenis artikel tugas akhir S1 dengan topik yang berasal dari mahasiswa, mendapatkan insentif namun tidak mendapatkan pembiayaan operasional.

• **Skripsi (STARS):**

Merupakan jenis artikel tugas akhir S1 dengan topik turunan dari roadmap dosen yang mendapatkan pembiayaan operasional, tetapi mendapatkan insentif setiap melaporkan 2 paper skripsi dengan skema STARS.

• **Thesis:**

Merupakan jenis artikel tugas akhir thesis (S2) yang merupakan salah satu prasyarat kelulusan, mendapatkan pembiayaan operasional namun tidak mendapatkan insentif.

- **Disertasi:**
Merupakan jenis artikel tugas akhir thesis (S3) yang merupakan salah satu prasyarat kelulusan, mendapatkan pembiayaan operasional namun tidak mendapatkan insentif.
- **Penelitian Mandiri:**
Merupakan jenis artikel penelitian bagi pihak FM yang tidak termasuk ke dalam bentuk Tugas Akhir. Penelitian Mandiri berhak mendapatkan pembiayaan operasional serta mendapatkan insentif.
- **Hibah Internal:**
Merupakan jenis artikel penelitian yang menjadi bagian dari Hibah Internal, ditujukan untuk membina dan mengarahkan para peneliti pemula untuk meningkatkan kemampuannya dalam melaksanakan penelitian di perguruan tinggi Universitas Bina Nusantara.

Paper Resource*

Name Grant funds*

Bila memilih Hibah Internal, maka Anda perlu menginput field berikut:

- Name Grant funds: Nama dari hibah (contoh PIB, PTB, dan lain-lain.)

- **Hibah Eksternal:**
Merupakan jenis artikel penelitian yang menjadi bagian dari Hibah Eksternal antara peneliti Universitas Bina Nusantara dengan pihak mitra kerja sama penelitian dari eksternal kampus Bina Nusantara.

Paper Resource*

Name Grant funds*

Name of Institution*

Country of Institution*

Bila memilih Hibah Internal, maka Anda perlu menginput field berikut:

- Name Grant funds: Nama dari hibah (contoh PIB, PTB, dan lain-lain)
- Name of Institution: Nama Institusi
- Country of Institution: Nama Negara dari Institusi

- **HIGH/Scopus Champion:**
Merupakan jenis artikel jurnal Q1 atau Q2 yang ditujukan untuk skema HIGH/Scopus Champion.

Informasi tambahan nantinya dapat dilihat apabila meng-hover cursor ke symbol “?” di samping jenis kolom isian *Paper Resource*.

b. Opsi Requirement

Pilih dan klik opsi “Yes” atau “No” apabila paper ini merupakan bagian dari BINUS Initiative Project (Proyek Inisiatif), selanjutnya pilih dan klik pada opsi “Yes” atau “No” pada kolom “Paper Graduation Requirement” apabila paper ini merupakan bagian dari prasyarat kelulusan.

c. **Status Pengajuan**

- ➔ **Application Status:** pilih status pengajuan pada kolom ini yang sesuai dengan *drop-down* menu yang tersedia:
 - [1] Pembiayaan dan Insentif,
 - [2] Insentif saja,
 - [3] Pembiayaan saja, atau
 - [4] Pelaporan saja – hanya pendataan, tidak meminta pembiayaan maupun insentif.FM hanya dapat melakukan satu kali pengajuan untuk satu artikel. Dimohon untuk memilih sesuai dengan *Paper Resource* yang telah dipilih sebelumnya, dan sesuai dengan ketentuan yang berlaku.
- ➔ **Enrichment Track:** pilih “Yes” jika artikel merupakan luaran Enrichment Track, pilih “No” jika artikel bukan luaran Enrichment Track.
- ➔ **Area Sustainable Development Goals:** pada *drop-down* menu, pilih satu dari 17 area yang paling mendekati topik artikel yang diajukan.

10. Selanjutnya, silakan isikan informasi dan pilih salah satu opsi yang sesuai dengan paper yang diajukan.

a. **Kolom “KPI Group”**

Pilih dan klik opsi “Paper FM” apabila paper ini merupakan hasil penelitian pihak FM. Apabila Paper ini merupakan hasil penelitian pihak mahasiswa, pilih dan klik opsi “Paper Mahasiswa”.

b. **Kolom “Publication Scale”**

Pilih dan klik salah satu opsi, “International” apabila skala publikasi ini bersifat internasional dan “Nasional” jika bersifat nasional saja.

c. **Kolom “Publication Status” & “Scopus Year**

Pilih salah satu status publikasi, serta tahun publikasi Scopus yang sesuai dengan *drop-down menu* yang tersedia.

KPI Group*	<input type="radio"/> Paper FM <input checked="" type="radio"/> Paper Mahasiswa	a
Publication Scale*	<input type="radio"/> International <input checked="" type="radio"/> National	b
Publication Status*	-- Choose Publication Status --	c
Scopus Year*	2023	

11. Isikan informasi susunan lengkap penulis artikel pada bagian Writer Composition. Klik tombol “Add Row” untuk menambah kolom isian sesuai jumlah penulis artikel.

Writer Composition*

Writer	Action
First Author Status Author* <input type="text" value="Select status author"/>	

***Important Notes:**

- You must be registered in Writer Composition.
- Please Include all authors' names as listed in the article.
- It is forbidden to change the composition of the author after the application is approved.

Jika penulis berstatus sebagai FM, isikan kode dosen pada kolom "Lecturer ID". Identitas dosen akan secara otomatis dimunculkan oleh sistem. Silakan klik tandai bagian "Corresponding Author" jika penulis merupakan *contact person* untuk artikel ini.

Writer Composition*

Writer	Action
First Author Status Author* <input type="text" value="Faculty Member"/> Lecturer Id* <input type="text" value="D6174"/> Name ANINDA RAHMASARI Email aninda.rahmasari@binus.ac.id Status Faculty Member - Structural Major / School International Relations / Faculty of Humanities <input checked="" type="checkbox"/> Corresponding Author <input type="checkbox"/> On take Master / Doctor Degree	

Jika penulis berstatus Student atau Mahasiswa/i, isikan Nomor Induk Mahasiswa (NIM) pada kolom "Student ID". Identitas mahasiswa/i akan secara otomatis dimunculkan oleh sistem. Silakan tandai pada bagian "Corresponding Author" jika penulis merupakan *contact person* untuk artikel ini.

Writer Composition*

Writer	Action
First Author Status Author* <input type="text" value="Student"/> Student Id* <input type="text" value="1801444482"/> Name BIYAN R. JAZZY Major / School International Relations / Faculty of Humanities <input checked="" type="checkbox"/> Corresponding Author	

Jika penulis berasal dari institusi eksternal, isikan data lengkap penulis berupa nama lengkap (kolom "Name"), alamat email (kolom "Email"), asal institusi (kolom "Institution"), dan asal negara (kolom "Country"). Mohon tandai/klik di bagian "Corresponding Author" jika penulis merupakan *contact person* untuk artikel ini.

Writer Composition*

Writer	Action
<p>First Author</p> <p>Status Author* <input type="text" value="External Institution"/></p> <p>Name* <input type="text" value="Enter Name"/></p> <p>Email* <input type="text" value="Enter Email"/></p> <p>Institution* <input type="text" value="Enter Institution. Ex: Bina Nusantara University"/></p> <p>Country* <input type="text" value="Select country. Ex: Indonesia"/></p> <p><input checked="" type="checkbox"/> Corresponding Author</p>	

12. Lengkapi dan *upload*/unggah dokumen-dokumen lampiran pada kolom yang tersedia:
- Scopus Indexed Evidence**, adalah bukti keterindeksan artikel di scopus.com (jika sudah terindeks) atau bukti keterindeksan outlet publikasi di scopus.com (jika belum terindeks).
Contoh:

- Source details:** Krytyka Prawa, Open Access, Years covered: 2019-2024, Publisher: Kozminski University, ISSN: 2080-1084, E-ISSN: 2450-7938, Subject area: Social Sciences: Law, Source type: Journal.
- Metrics:** CiteScore 2023: 0.3, SJR 2023: 0.237, SNIP 2023: 0.665.
- Actions:** View all documents, Set document alert, Save to source list.
- CiteScore Tracker 2024:** 0.2 (44 Citations to date, 197 Documents to date).
- CiteScore rank 2023:** Rank #765/1025, Percentile 25th.

b. **Article Acceptance**, adalah bukti penerimaan artikel ke jurnal atau seminar.

Contoh:

[jjafibs] Editor Decision > Kotak Masuk x

Rab, 10 Jul, 12:19 (2 hari yang lalu) ☆ ☺ ↶ ⓘ

kepada saya, Simforianus, Yudith

International Journal of Applied Finance and Business Studies

ISSN 2338-3631 (Print), 2809-9982 (Online)
 Jl. Cikutra Baru, Bandung, Provinsi Jawa Barat, 40124, Bandung, Indonesia

LETTER OF ACCEPTANCE

Dear Author(s),

Warm Greetings!
 it's a great pleasure to inform you the, after the peer review proces, your article entitled "Investor Sentiment, Market Timing and Financial Performance of Indonesian IPO Firm" has been **ACCEPTED** and considered for publication in **International Journal of Applied Finance and Business Studies** in Volume 12 No. 2 (2024).

Thank you for Submitting your work to this journal. We hope you Submit your articles in future.

Warm regards,

Editor,
 Dr. Hengki Tamando Sihotang, SE., S.Kom., M.Kom., CISA., CISM., CRISC., CGEIT
 International Journal of Applied Finance and Business Studies

Trigin Insitute
 Jl. Cikutra Baru, Bandung, Provinsi Jawa Barat, 40124, Bandung, INDONESIA

c. **Publication Invoice**, adalah informasi biaya operasional publikasi beserta bukti pembayaran/pelunasannya (jika sudah ada).

Contoh:

People & Global Business Association

Bill To
 Bina Nusantara University, Indonesia

Title	Islamic Banking in the Age of Technology: A Five-Year Review of Trends and Technologies	
Receipt for This Publication Fee		
Publishing Fee		\$970
Acknowledgement Fee		\$0
Total Pay Amount		\$970

The payment for this publication fee has been confirmed.

- d. **Evidence of Journal Quarter Number**, adalah informasi status quartile dari scimagojr.com jika artikel terbit di jurnal, atau informasi outlet publikasi jika artikel terbit di seminar. Dalam kasus jurnal multi-kuartil, sertakan dokumen akademik pendukung yang menunjukkan bidang subjek yang paling terkait erat dengan artikel. Jika dokumen pendukung tersebut tidak tersedia, RTTO berhak mutlak untuk menetapkan bidang subjek yang paling relevan tanpa adanya referensi tersebut.

Contoh:

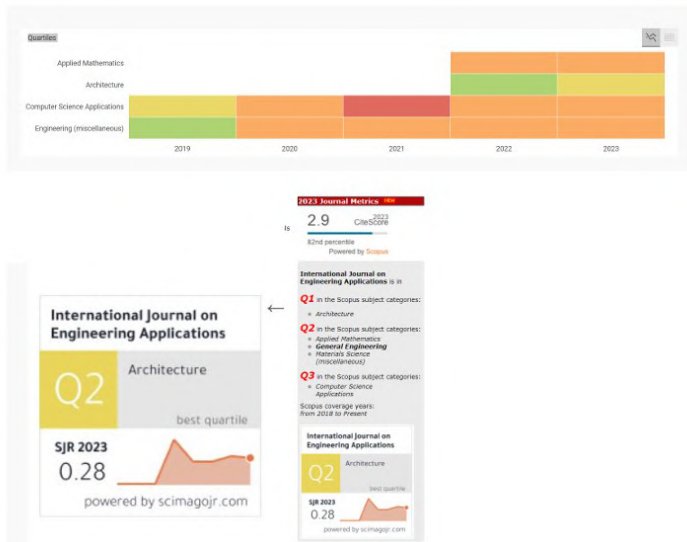

- e. **Pre-Print Version**, adalah versi manuskrip terakhir yang telah melewati proses *peer-review* dan telah diterima untuk publikasi namun belum di-layout dan typeset oleh penerbit. Versi ini harus terbebas dari format dan brand logo dari penerbit.

Contoh:

The Influence of Blockchain Technology on The Use of Electronic Drugs Prescription Based on Cultural Safety Sociotechnical Framework

Surjandy^{1,*}, Cadelina Cassandra¹, and Stefanus Rumangkit²

¹School of Information Systems
Bina Nusantara University
Jakarta, 11480, Indonesia

*Corresponding author: surjandy@binus.ac.id; ccassandra@binus.edu

²BINUS Entrepreneurship Center
Bina Nusantara University
Jakarta, 11480, Indonesia
stefanus.rumangkit@binus.ac.id

ABSTRACT. *Electronic drug prescriptions, also known as digital drug prescriptions, have been widely adopted in numerous countries. However, this app has both positive and negative implications. The utilization of electronic drug prescriptions has been associated with a range of significant problems, including security concerns, privacy breaches, data manipulation, and even fatalities among patients. The following article provides a summary of the research's background. An extensive investigation was conducted pertaining to the utilization of Blockchain technology, which is widely regarded as a potential remedy for the issue of electronic drug prescriptions. The present study employs a qualitative approach, specifically utilizing a systematic literature review methodology. The findings of this study demonstrate that the research topic under investigation remains a subject of ongoing interest and holds potential for future advancements. The research noticed a twelvefold increase from 2015 to 2022, with ongoing growth in 2023. This study identified 13 significant developmental factors that impact the Cultural Safety Sociotechnical Framework (CSSF). Based on the findings, it can be inferred that the implementation of blockchain technology has the potential to enhance patient safety and security. By integrating blockchain technology, the CSSF will possess a repository of data that exhibits qualities of reliability, transparency, and speed due to its decentralized nature. Moreover, the information stored on the blockchain is deemed accurate and resistant to tampering, establishing trust among clients. This trust is further reinforced by the blockchain's provenance capabilities, ensuring the authenticity and traceability of the data. Additionally, the utilization of blockchain technology ensures the safety and privacy of the information stored within the system. However, it is imperative to establish a novel governance framework for the digital prescription issuance process in order to fully take advantage and utilize the potential of blockchain technology. The findings of this study show significant value for the healthcare sector and scientific advancement, particularly in relation to the utilization of blockchain technology.*

- f. **Open Data**, adalah bukti bentuk pernyataan mengenai dimana data mentah penelitian bisa diakses, dapat dilampirkan berupa tautan repositori penyimpanan data di dalam paper, eksternal dan/atau mengunggah langsung di website E-PDP.

Contoh 1:

Data availability

Underlying data

Zenodo: 'Dataset of Intention to Whistleblow: Perception of Reporting Skill Mediates the Predicting Role of Class Consciousness and Perceived Probability of Revenge'. <https://zenodo.org/record/8327360> (Abraham et al., 2023).

This project contains the following underlying data:

- Whistleblowing Intention - Suppl Material - Data.xlsx

Extended data

This project contains the following extended data:

- Whistleblowing Intention - Suppl Material - Questionnaire.docx
- Whistleblowing Intention - Suppl Material - Analysis Script (JASP).jasp

Data are available under the terms of the [Creative Commons Attribution 4.0 International license](#) (CC-BY 4.0).

Contoh 2:

The data and results of data processing (JASP output, including information on factor loadings of CFA, and estimates of mediation analysis) of this research can be accessed through the following link: <https://doi.org/10.5281/zenodo.5713365>. The data analysis applied in this study is as follows:

- g. **Open Contributorship**, adalah bukti pernyataan keterbukaan kepengarangan penelitian dengan menyebutkan peran dan bentuk keterlibatan dari masing-masing peneliti secara detail, dapat ditulis langsung dalam kolom atau diunggah dalam dokumen yang terpisah.

Contoh:

Author Contributions: The following statements were used: Conceptualization, T.Y., A.M.S., P.U.; methodology, A.M.S., T.Y. and P.U.; software, P.U. and T.Y.; validation, A.M.S. and P.U.; formal analysis, T.Y. and P.U.; investigation, T.Y. and P.U.; resources, A.M.S, P.U., and T.Y.; data curation, P.U. and A.M.S; writing—original draft preparation, T.Y.; writing—review and editing, A.M.S. and P.U.; visualization, P.U; supervision, A. M. S. and P.U.; project administration, A.M.S. and P.U. All authors have read and agreed to the published version of the manuscript.”

Data Availability: the data can be accessed through this [link](#).

- h. Final Version of Full-Text Article**, adalah naskah lengkap artikel yang diajukan dalam bentuk final yang sudah diterima atau telah menjalani proses peer-review.
Contoh:

Uncertain Supply Chain Management 13 (2025) ****-****

Contents lists available at GrowingScience

Uncertain Supply Chain Management

homepage: www.GrowingScience.com/uscm

Uncertainty of FDI access relaxation on trans-regional investment in Indonesia: Evidence from publicly listed companies (2010-2022)

Muhammad Yusuf^a, Ferly Aninditya^b, Muhammad Ikra^c, Nuraeni^d, Irzan Soepriyadi^e and Arfendo Propheta^f

^aInstitut Teknologi dan Bisnis Bank Rakyat Indonesia, Indonesia
^bUniversitas Muhammadiyah Jakarta, Indonesia
^cIBI Kosgoro 1937, Indonesia
^dBusiness Creation, BINUS Business School, Bina Nusantara University, Jakarta 15143, Indonesia

ABSTRACT

Article history:
 Received May 15, 2024
 Received in revised format May 23, 2024
 Accepted July 15 2024
 Available online July 15 2024

Keywords:
 Foreign Direct Investment
 Access Relaxation
 Trans-regional
 Indonesia enterprises

This study examines the impact of relaxation of Foreign Direct Investment (FDI) access on the trans-regional investment behavior of Indonesian enterprises. Utilizing data from publicly listed companies between 2010 and 2022, this study investigates how easing FDI restrictions influences the geographic distribution of subsidiaries. The findings indicate that FDI access relaxation significantly promotes trans-regional investment, driven by reduced government subsidies and lower market intervention. These mechanisms enable enterprises to expand beyond local markets by decreasing their dependency on government support and lowering their transaction costs. Robustness tests, including first-order difference models and dynamic distribution tests, confirmed the reliability of the results. This study suggests that a further reduction in FDI restrictions can enhance domestic market integration, mitigate capital market segmentation, and promote inclusive economic growth. This study contributes to the literature by providing empirical evidence of the economic benefits of FDI access policies and offers new strategies for addressing market segmentation in Indonesia.

© 2025 by the authors. Licensee Growing Science, Canada.

1. Introduction

In recent years, global trade protectionism has increased, leading to increased uncertainty in the international trade environment. Countries have begun to explore the potential of their domestic markets to mitigate the adverse effects of external market instability on their economic development. For instance, India has implemented the "Make in India" initiative to encourage the development of domestic manufacturing; European countries such as France and Italy have implemented protectionist measures for domestic food and agricultural products; and the Brazilian government has provided tax incentives and trade protection to encourage the production of domestic products by local companies, reducing reliance on imported products. In the process of promoting effective circulation within domestic markets, the segmentation of domestic capital markets poses a key obstacle.

Capital market segmentation refers to the inability of capital to flow freely and efficiently across regions within a country owing to various barriers, thus causing the capital markets in different regions to be isolated from each other, specifically manifested by a low level of trans-regional investment (Young, 2000). Capital market segmentation is a widespread issue faced by many countries worldwide (Carvache-Franco et al., 2023). In Indonesia, capital market segmentation is particularly severe (Anggraini et al., 2022). Fiscal decentralization in Indonesia formally began with the enactment of the Law on Regional Autonomy (Law No. 22/1999) and the Law on Fiscal Balance between the Central Government and the Regions (Law No. 25/1999). These laws were part of a broader reform agenda following the end of President Suharto's regime in 1998. The

* Corresponding author
 E-mail address: muhammad.yusuf110171@gmail.com (M. Yusuf)
 ISSN 2291-6830 (Online) - ISSN 2291-6822 (Print)
 © 2025 by the authors. Licensee Growing Science, Canada
 doi: 10.5267/j.uscm.2024.7.008

- i. FM Research Roadmap**, adalah dokumen peta jalur penelitian FM yang diturunkan dari dokumen penelitian jurusan serta universitas.
Contoh:

RESEARCH ROADMAP

**BINUS
RESEARCH**

Name						
Lecturer ID						
Faculty-Department	Humanities-Business Law					
Rumpun Ilmu	Fundamentals of business law					
Topik	08.3 Menciptakan perdamaian, keadilan, dan kelembagaan yang kuat yang berkontribusi pada demokrasi Indonesia kontemporer					

Dharma	Area of interest	2021	2022	2023	2024	2025
SCIENCE & RESEARCH	Research field of FM (Alignment with course/subject matter taught)	Conceptualization and implementation of freedom of expression.	Conceptualization and implementation of freedom of expression.	Conceptualization and implementation of freedom of expression.	Conceptualization and implementation of freedom of expression.	Conceptualization and implementation of freedom of expression.
	SDG : 16. Peace, justice and strong institutions	The use of comparative legal studies to get international perspectives.	The use of comparative legal studies to get international perspectives.	The use of comparative legal studies to get international perspectives.	The use of comparative legal studies to get international perspectives.	The use of comparative legal studies to get international perspectives.
	Research field of FM	Research on human rights related to disinformation in media.	Research on human rights related to disinformation in media.	Research on human rights related to disinformation in media.	Research on human rights related to disinformation in media.	Research on human rights related to disinformation in media.
	SDG : SDG : 16. Peace, justice and strong institutions	Criminal law and criminalization in Indonesian legal system.	Criminal law and criminalization in Indonesian legal system.	Criminal law and criminalization in Indonesian legal system.	Criminal law and criminalization in Indonesian legal system.	Criminal law and criminalization in Indonesian legal system.

can add more pages if necessary ** you can merge any cell if necessary

Prepared by,	Approved by,	Reviewed by,
--------------	--------------	--------------

Layout bagian unggah dokumen website E-PDP:

Scopus Indexed Evidence* Please provide a screenshot of the publication outlet page on the Scopus website. For conferences, please provide a screenshot of publication outlet information from the conference's website or flyer.	Choose a file or drop it here... <input type="button" value="Browse"/>
<input type="button" value="Upload"/>	
File	Action
There are no records to show	

Article Acceptance* Letter of acceptance from Journal Publisher / Conference Organizer.	Choose a file or drop it here... <input type="button" value="Browse"/>
<input type="button" value="Upload"/>	
File	Action
There are no records to show	

Publication Invoice* Proof of invoice from the publisher/committee or proof of payment from FM.	Choose a file or drop it here... <input type="button" value="Browse"/>
<input type="button" value="Upload"/>	
File	Action
There are no records to show	

Evidence of Journal Quarter Number* Please provide a screenshot of the journal quartile classification matrix from the Scimagojr website. In the case of multi-quartile journals, please include supporting academic documents indicating the subject area most closely related to your article. If such supporting documents are not available, RTTO reserves the absolute right to assign the most relevant subject area in the absence of such reference.	Choose a file or drop it here... <input type="button" value="Browse"/>
<input type="button" value="Upload"/>	
File	Action
There are no records to show	

Pre Print*

Please provide the preprint version of your article, the version of an article after it has been peer-reviewed and accepted for publication, but before the publisher has formatted and typeset it. This version should be free of publisher formatting and branding.

Choose a file or drop it here... Browse

Upload

File	Action
There are no records to show	

Open Data

Please provide the public repository where your research data is located. If the data is subject to a non-disclosure agreement (NDA), please state so and provide the corresponding contract number. Alternatively, you may include the research data directly within this submission.

Choose a file or drop it here... Browse

Upload

File	Action
There are no records to show	

Open Contributorship

Please provide the author contributorship statement for your article, detailing each author's specific contributions to the work. This can be included directly in the designated field or uploaded as a separate document.

Choose a file or drop it here... Browse

Upload

File	Action
There are no records to show	

Final Version of Full-Text Article*

Please provide the latest version of your article, regardless of its current publication status. This may be the final, accepted version, a revised version after peer review, or the original manuscript. Include all author names and affiliations in this version.

Choose a file or drop it here... Browse

Upload

File	Action
There are no records to show	

FM Research Roadmap*

The attached research roadmap should be the FM's individual research roadmap, not the program/department research roadmap. Please specify which points in your research roadmap are related to this publication on the field below.

Choose a file or drop it here... Browse

Upload

File	Action
There are no records to show	

I acknowledge and accept that the data I have submitted is final and cannot be altered.

I agree that if the journal or proceeding is discontinued from the Scopus database, then the operational funding and incentives that have not yet been processed cannot be further processed.

13. Sebelum menyimpan pengajuan, centang dua pernyataan persetujuan bahwa data yang sudah dikirim nantinya tidak akan bisa diubah, dan apabila jurnal atau seminar nantinya tidak dilanjutkan oleh Scopus maka permintaan pembiayaan operasional dan insentif tidak akan diproses.
14. Klik tombol “Save Request” untuk menyimpan pengajuan.

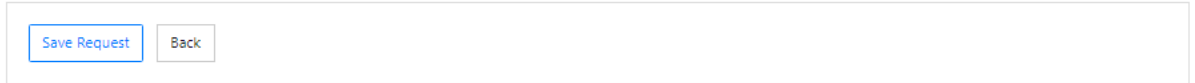

15. Selesai.